

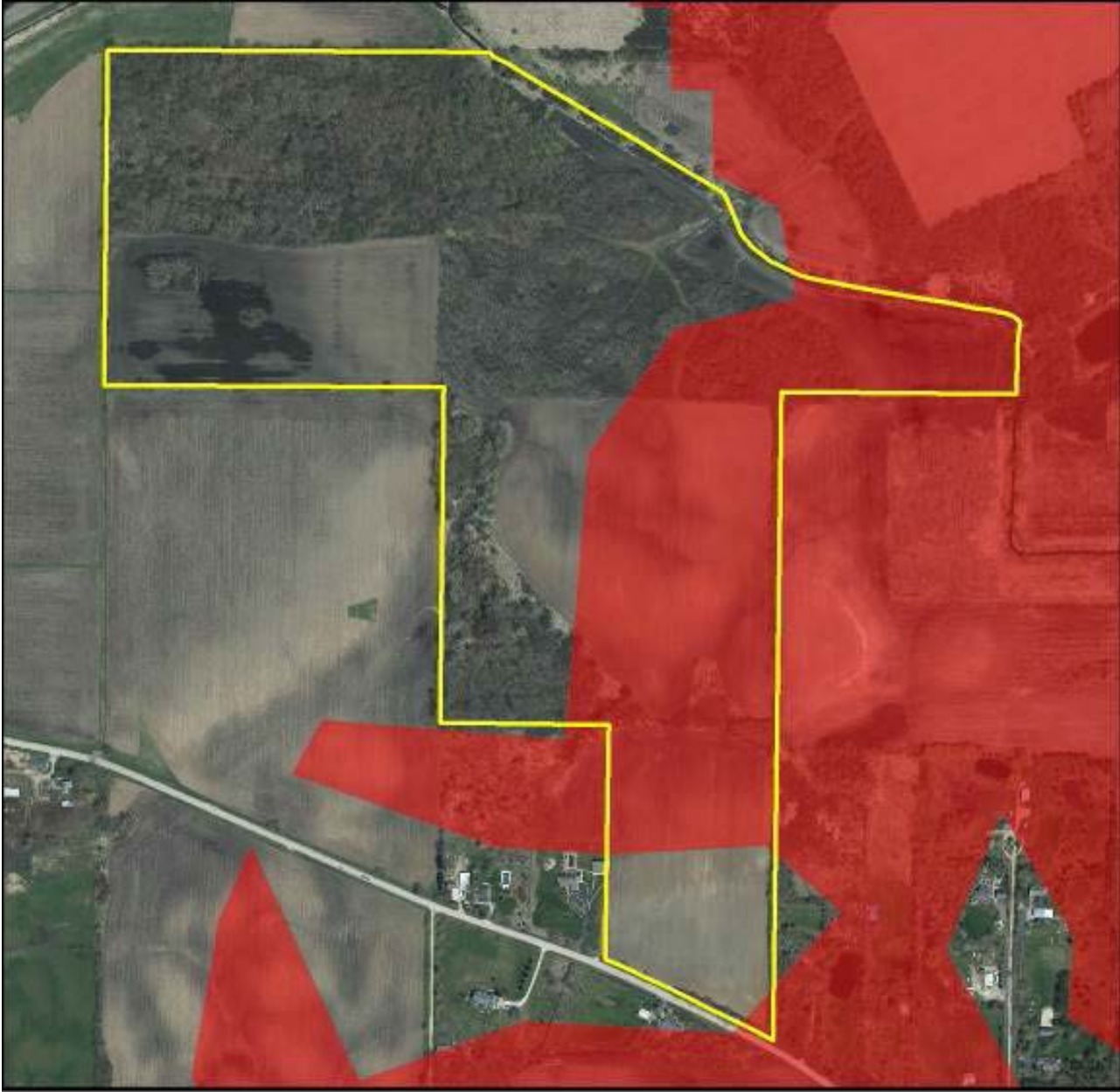

# Sensitive Aquifer Recharge Area—NRI Report



2022 Aerial

0 210 420 840 1,260 1,680 Feet

Produced By: McHenry-Lake County Soil & Water Conservation District



**Key To Features**

-  Parcel Boundary
-  SARA

*Sensitive Aquifer Recharge Areas (SARA)*